Christmas tree

SMELL SOOOOOO GOOD

Step 1

You need: Paper rolls, glue, painting, brushes, q-tips and ribbon.

Step 2

Cut the paper rolls and glue them together

Step 4

Paint the paper rolls: the branches in green and the trunk in brown.

Step 5

Decorate the christmas tree with q-tips and painting.

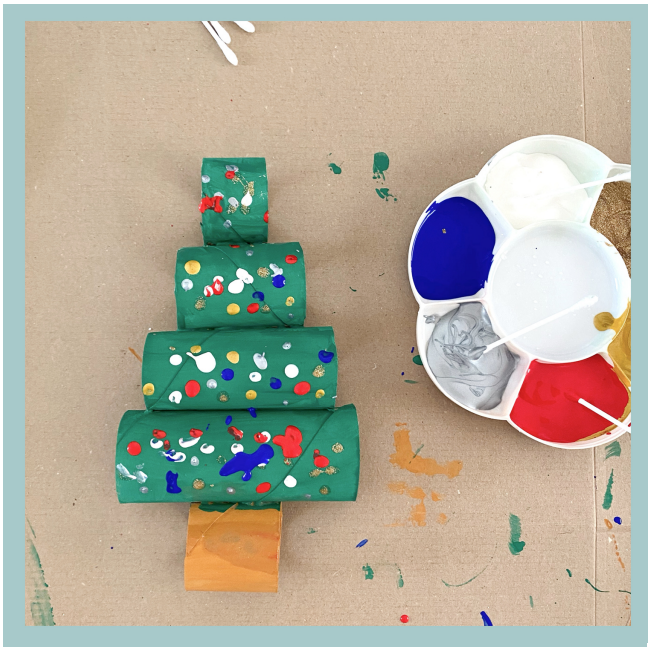

Step 6

Find a great place to hang it with the ribbon.